

Facts about
ANCIENT EGYPT

Ancient Egyptians considered cats to be sacred, and many households kept them as pets for good luck. Hawks, dogs, lions, and baboons also had special significance in their culture.

Many things we still use variations of today actually originated in ancient Egypt—including paper, pens, locks and keys, and toothpaste.

The ancient Egyptian alphabet contains more than 700 different pictorial symbols called hieroglyphs.

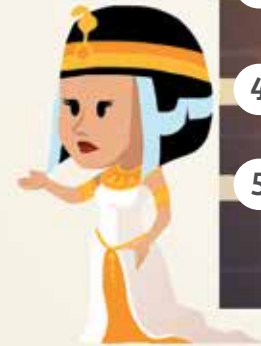

MAZE

Find the right path to Cleopatra's scepter.



Answer: Path No. 3

SEARCH AND FIND

Find the following items in the picture on the right.



Cleopatra



Cat



Musician



Centurion



Treasure



Merchant



Ptolemy XIII



Shark



Caesar



Mummy



Monkey



Cook



Jar



Dancer



Vendor



Thief



Scepter



Scribe



Snake



Bather



Shadow
MATCHING

Find the shadow of the Sphinx.



Answers: c

QUIZ

1. Cleopatra was the queen of

- a. France
- c. Egypt

- b. Rome
- d. Greece

2. What was the name of Cleopatra's brother?

- a. Ptolemy
- c. Ramses

- b. Tut
- d. Akhenaton

3. What Egyptian city had a famous lighthouse?

- a. Thebes
- c. Luxor

- b. Cairo
- d. Alexandria

Answers: 1. c; 2. a; 3. d

Spot the
DIFFERENCE

Spot the seven differences between the picture on the left and the picture on the right.



Answers: crown; birds; baby's hair; fruit; glass; armband; table

History
PUZZLE

Put the scenes in the right order.

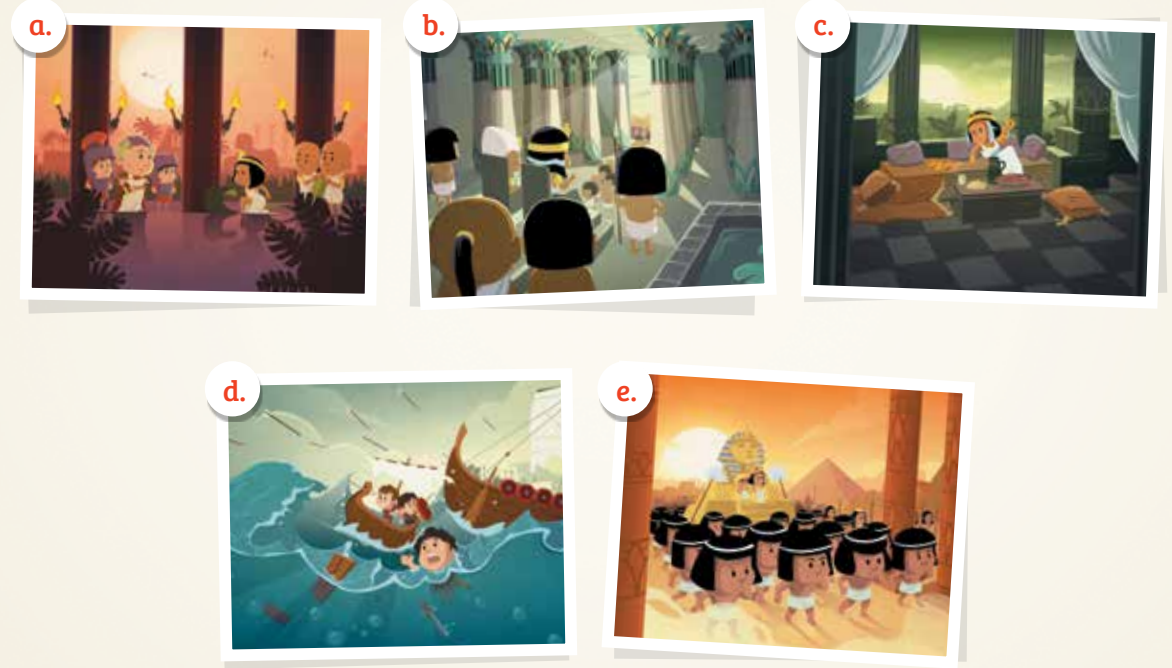

Answer: 1. b; 2. a; 3. e; 4. d; 5. c